

THE GALLERY NEWSLETTER

JULY 2025

Swimming into the New Financial Year.

Where has the last six months, gone? July has arrived wet, cold and windy. The good news is that no water has leaked into the Gallery to date, and the creek is rushing very quickly, but remains at least a metre and a half below the road level. Due to inclement weather we closed the Gallery for two days, but the patronage remains low.

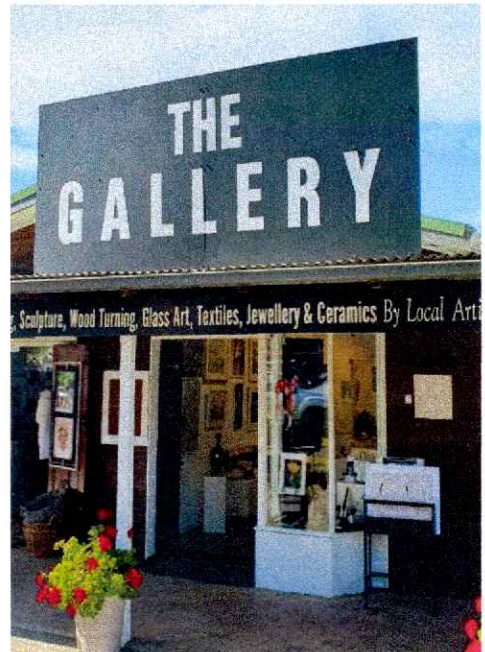

OFFICIAL OPENING OF 'ABOVE AND BEYOND' EXHIBITION AND PRESENTATION OF PRIZES. This exhibition is at the halfway mark, so if you have not visited to support your fellow Artists, please do so soon.

Thanks to all the members, Family and Friends who attended this fun filled presentation. Amanda Williams judged all of the entries on Sunday afternoon June 1, and included critiques for the Winning Four. Two vouchers for \$50 were presented from Amanda's of Mogo and two from In and Out of Mogo.

We are halfway through this exciting exhibition. Please come in and support our Artists.



Thanks to all those that supported the General Meeting at the Botanical Gardens on Sunday June 15. A big thanks to Camelle who gave us a fabulous demonstration of her art process. This finished work was the lucky door prize and was won by Nina Poulton. After the meeting we all indulged in warm Gluhwein and Streusel. Yummo.....!

THE NEXT FEATURED ARTIST AND CRAFT ARTISAN WILL BE GARRY KEMP AND SUE MC ALISTER. THEIR TENURE WILL COMMENCE AUGUST 3 TO OCTOBER 5 2026. More information to come in further Newsletters.

CHANGEOVER

The Next changeover of Art will be on Sunday August 3, 1pm at The Gallery Mogo. Please don't be late. Get your Mojo happening so we can continue to have Fresh Fabulous works available.



EOI FEATURED ARTIST/FEATURED CRAFT ARTISAN

The 2025 – 2026 Featured Artist and Featured Craft Artisan list is displayed on the wall in The Gallery. There is still one space for Featured Craft Artisan April 5 – June 7 2026, please contact the Gallery Committee if interested.

Thank you Garry for your continual support, in making the card stands. A reminder, all cards exhibited in these units must be 75% hand made. (Cards with photos or prints, must be kept on the plinths.)

FRAMING

A big Thank you to those exhibitors who heeded our request for quality framing and the use of glass or upper grade Perspex. It certainly makes a big difference.

(The Gallery Committee is well aware of the use of Perspex in Canberra and other regional Galleries. The Gallery Mogo has never refused high grade Perspex to be used. What we don't encourage is cheap plastics that warp. Due to the fact that upgraded Perspex is often more expensive, and to keep costs minimal, we suggest you seek out a Glass manufacturer and get glass cut to size.)

In future, on changeover, a scrutineer will be present to check on all framing **PRIOR** to hanging. Please have your works checked before you leave the Gallery. Don't just drop the works off and leave. **(Please refer to section 3.4 of The Policy and Procedure Manual,)** so there will be no disappointment when asked to return the work home to bring it up to standard.

HANDMADE AUDIT

There has always been an expectation and policy in regards to **'Handmade'** Art and Crafts being exhibited in The Gallery, Mogo. In previous years it has actually been higher than the **75%** that is currently required in accordance with our Policy and Procedure Manual (August 24) **[refer section 3.3]**

No apology is made from The Gallery Committee when members are asked to remove items that do not meet this standard, or members notified that their work cannot be exhibited. Buying craft supplies online, glueing them to board and framing them, does not constitute 'handmade'.

RAFFLE

A '**CRAFTY BASKET**' has been compiled for our new Raffle. Craft Members from the Gallery have donated many fabulous pieces that will be included. Thank you to all those who Donated. There is now \$700 worth of fabulous works within this raffle. Please encourage all customers to consider buying these tickets. Tickets remain at \$2 each.



This raffle will be drawn October 6 at Twilight evening.

******NOTICE******

I hereby give notice that I will be standing down as Gallery Manager and Treasurer of CABBI on the day of our 2025 AGM. (August 17) If any member/members are interested in taking over these two roles, please contact myself, Carleta Delac, or any of the CABBI Management Committee.

GALLERY MANAGEMENT

I am so pleased to announce that **NO water leakage** has been detected in The Gallery since repairs attended last month. We have had substantial rain and wind to test, with no leakage.

Please, if it looks like rain, put the towels out prior to leaving The Gallery at 4pm. Everyone should be aware by now where the water always seeps through. (There will be 10 towels left at The Gallery at any given time, either take home to dry and return or let The Gallery Manager know so they can be collected.)

Please also note in the message book every day you find wet towels in the Gallery, and notify the Gallery Manager.

CABBI MEMBERSHIP BADGES

CABBI Membership badges will be kept at The Gallery awaiting pickup. Please make the effort to collect asap after joining CABBI or requesting badges.

STATEMENT FROM A 'SUPPLIER' TAX FORMS.

All members exhibiting in The Gallery are reminded they must produce this form yearly.

INCREASE IN GALLERY FEES AND COMMISSION

By now all Exhibitors and CABBI Members alike have been informed in regards to the increase of Gallery Fees and Commission to be paid. Due to the fall in the Economic climate, and increases in our **Rent, Mobile Phone, NBN, Electricity, and water usage**, The Gallery Committee has had to increase the fees and commission to help cover the shortfall. These increases will commence August 1 2025.

CRAFT ARTISANS

All Craft Artisans are reminded to personally audit their own works every 2 - 4 months. Please ensure their works are professionally finished and within Gallery Standards. (when works are removed and wrapped by the Gallery Committee, these works are to be removed from The Gallery, not replaced on the plinth the next time you work at The Gallery.)

All members working at The Gallery are reminded to contact the Artist/Artisan of any **\$50 and above purchases**, so they can restock their works accordingly.

NO Gallery, Membership or Workshop Fees are to be paid at or through The Gallery.

All Members are reminded to use the electronic **INVOICE** system to pay their Gallery Fees, which you receive every month via email.

SHERYL MILLER is the member responsible for recording our art work on **Facebook and Instagram**. If you wish to be included, please email Sheryl on sunbaymiller@gmail.com with your photos and requests. Thank you, Sheryl for your continuing support.

Business cards for **KB GLASS AND GLAZING** Shelly Road Moruya, 0244742075 kbglassandglazing@gmail.com are ready to take your order when necessary.

If you find a yellow fleuro spot on your frame, it needs to be replaced asap, and this Frame is never to return to The Gallery.

(We have a few situations in the Gallery just recently where a customer was requesting plastic be exchanged before sale.)

THE POLICY AND PROCEDURE MANUAL

The P & P Manual is kept online and in hard copy at The Gallery for your perusal. Updating this will be a rolling occurrence as new policy and procedures come to hand. With every update, these changes are discussed, accepted and minited by the current Gallery and Management Committees. All exhibitors of The Gallery are advised to **update themselves** as to any changes and additions to this Manual. **It is not the responsibility of the Gallery Manager or Gallery Committee to continually remind members of their responsibilities in regard to their continued exhibiting in the Gallery. These 'Procedures' are set to cover all exhibitor and will not be changed to suit personal circumstances.**

No exhibitor is to assume that they are entitled and can make up their own rules to suit themselves. Please be respectful

and give the Gallery Committee a minimum of 1 month notice before leaving The Gallery, and don't assume you can nominate when you return. These standards are set for all. Please show respect and support to all Committee members, for the huge amount of work needed to keep this Gallery functional at a high standard.

INFORMATION REGARDING **LEAVE OF ABSENCE, ARREARS OF GALLERY FEES, ARREARS OF GALLERY DUTY**, will not be included in this Newsletter in future. All this information is covered in the POLICY & PROCEDURE MANUAL.

THE GALLERY COMPUTER IS NO LONGER FOR ANY PERSONAL USE.

If at any time, there is a problem with the computer, DO NOT ATTEMPT TO FIX IT YOURSELF. Please ring myself, Carleta Delac, Gallery Manager immediately.

REMINDER: when wrapping any **resin works**, it must be **wrapped in tissue paper first**, preventing bubble wrap being in contact to the resin. (Bubble wrap directly in contact will damage the resin.)



Although moving quickly, the creek was still 1.5 metres below the road.

REMINDER – SAVE THE DATE - AUGUST 17 MALUA BAY

COMMUNITY CENTRE 2pm

CABBI

AGM

CREATIVE ARTS BATEMANS BAY INC SATURDAY SOCIAL ART GROUP



The SSAG was created and commenced by CABBI members, Laurie Phillips, Lin Barnes and Maggie Brennan, Saturday November 10, 2018.

Since then we have had multiple venues from the Batemans Bay Tennis Court, the Greek Orthodox Church, and we currently use the Uniting Church hall in Catalina.

We were lucky enough to continue during the COVID shutdown, (12 weeks) due to the availability of a Garage Studio that could house 8 members with social distancing.

We meet every Saturday, 1 – 4pm, except during school holidays, (or otherwise notified) at the Uniting Church in Catalina, Batemans Bay. We also organise workshops, in all different artistic genres, with visiting tutors which are a great success. Beginners welcome.

For further information, please contact Vee Hamer at veehamer@optusnet.com.au

*Please enjoy the fabulous exhibition
of our works.*

 **cabbi**
CREATIVE ARTS BATEMANS BAY INC

There are 5 positions available for SATURDAY SOCIAL ART GROUP. Please contact Vee Hamer at veehamer@optusnet.com.au if you wish to join in the fun.

THE RAGLAN GALLERY, COOMA NSW
presents

CARLETA DELAC
'KOSCIUSZKO TO NISEKO'



July 26 – August 31 2025

Exhibition Opening Saturday 2pm July 26

Delac's artworks capture her passion for cold-climate activities and the dynamic, pristine landscapes of the high country. Through her art, she transports viewers to the places she longs for and desires, drawing inspiration from her experiences in the Snowy Mountains and the enchanting Japanese winters. Delac conveys joy, energy, and the dreamlike essence of living in cold climates, expressing a deep sense of contentment through her paintings on canvas.



The Raglan Gallery

9-11 Lambie St Cooma 2630
Phone - 6452 3377
info@raglangallerycooma.com
www.raglangallerycooma.com



Gallery hours: 10.30 – 3.30
(Wednesday – Sunday)

An Oil Painting Workshop for you!

Presented by:
Camelle Denny

Only 8 positions
available for
this workshop

'A Crashing Wave'

Date : Sunday 10th August 2025
Time : 11am to 4pm
Venue: The Pavilion's, Batemans Bay Wet Room
Cost : \$150
Bookings: email your name and phone number to workshops@cabbi.com.au
Materials: Camelle will supply materials such as:
Oil Paint, 12x16" canvas, palettes, and solvent.

The first of a series of three workshops looking at painting seascapes.
Part 2: Creating the Crashing Wave & Extending to include Foam Patterns. On Sunday, 10th August
Part 3: The Waters Edge with Rocks in the water. On Sunday, 12th October

You will need to supply the following non bristle brushes, a 3/4" flat, a 1/2" Flat, a #8 Filbert and a # 2 rigger brush. Also your own cleaning up materials including Baby wipes, paper towel, latex gloves, small jar for solvent.

We will send you an online Invoice to be paid in full to secure your booking.

Workshop Overview:
This workshop is designed for beginners or those interested in painting seascape techniques. Using oil paint mediums, you will be encouraged to explore techniques, methods and concepts of making good seascape compositions.
This workshop will help people improve their skills and enjoyment of making art.

Please read the Cabbi Refund Policy before booking at <https://cabbi.com.au/cabbi-workshops>

ALL CABBI MEMBERS ARE REMINDED OF THE REFUND TERMS AND CONDITIONS OF WORKSHOPS.

Refunds Policy:
Payment for workshops is to be made at the time of booking. Refunds are generally not given, however the Management Committee may, in extenuating circumstances agree to a full or partial refund on a case-by-case basis. Places at workshops are transferable and where an applicant can no longer attend they are welcome to nominate an alternative person to replace them. The original applicant and alternate are to make any commercial arrangements.

For more information: cabbi.com.au/cabbi-workshops



Until Next Time: Your Gallery Committee, Carleta Delac (Manager), Camelle Denny (Roster) Garry Kemp, Anne Bruce, Noelene Gibbs, Barbara Stewart.

cabbi CREATIVE ARTS BATEMANS BAY INC. **OUR 2025 SPONSORS**

The contributions our sponsors provide are vital to our success. Please show your support by shopping or using their services whenever possible.

Surf Beach Cellars **THE PUNT HOUSE**

Follow Us! (and tell your friends!) [TheGalleryMog@cabi](#) [#gallerymogo](#) www.cabbi.com.au